GLADYS N. LANKFORD

The Papoose '55

Ex Libris
April 22. 1955
Gladys N. Lankford

GEN
ALLEN COUNTY PUBLIC LIBRARY
3 1833 01774 2658
GENEALOGY
975.202
P75PHS
1955

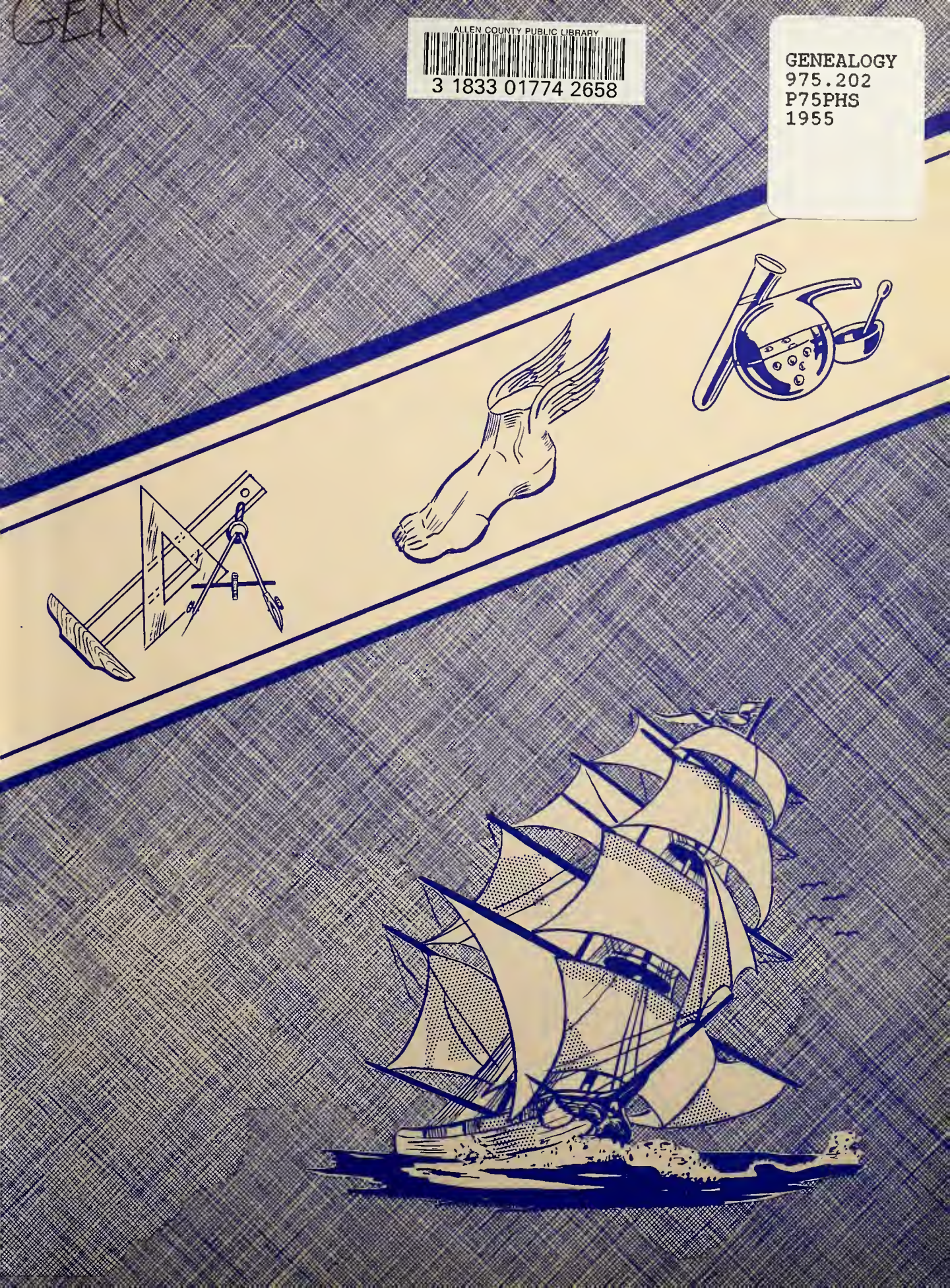

Digitized by the Internet Archive
in 2011 with funding from
E-Yearbook.com

http://www.archive.org/details/papoose1955poco

The Papoose

Edited by
The Class of 1955
Pocomoke High School
Pocomoke City, Maryland

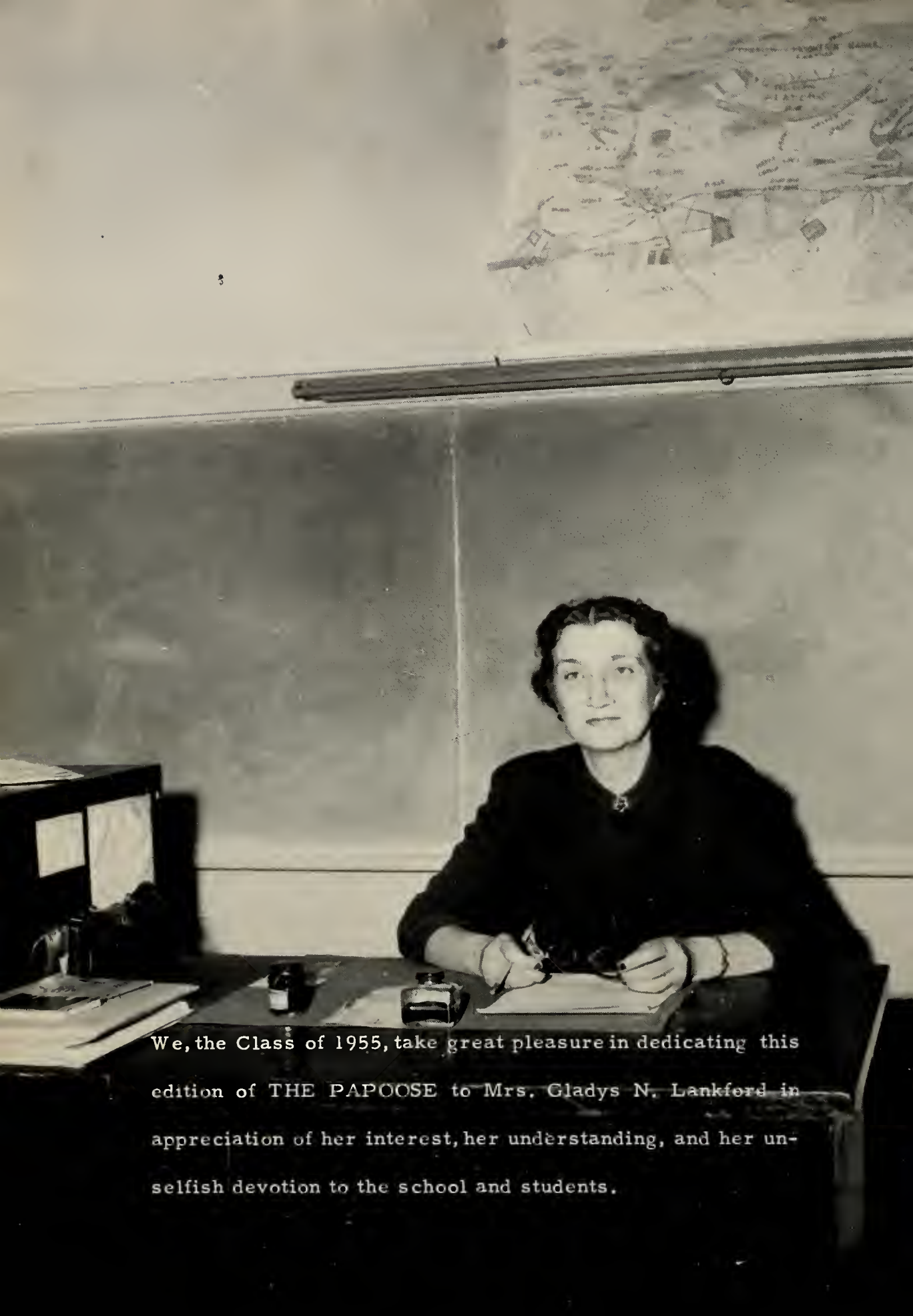

We, the Class of 1955, take great pleasure in dedicating this edition of THE PAPOOSE to Mrs. Gladys N. Lankford in appreciation of her interest, her understanding, and her unselfish devotion to the school and students.

Faculty

MR. LEON N. TIMMONS
A. B., M. Ed.
Principal

MR. VERLIN C. KRABILL
B. S., M. A.
Vice President

MRS. CLOTHIDE KELLOGG
A. B.
Guidance Counselor

MRS. ANNE J. TAYLOR
B. A., M. A.
Librarian

MRS. MAE DANIELS
Social Studies

MRS. GLADYS N. LANKFORD
B. S.
Social Studies

MR. NELSON JESTER
B. S.
Science

MR. WILLIAM LEWIS
B. S.
Social Studies

MISS RHODA GOOD
B. S.
Home Economics

MRS. DOROTHEA LANKFORD
B. S.
Physical Education

MR. EUGENE GANCARZ
M. B., M. Mu. Ed.
Music

MR. WILEY WINSTEAD
A. B.
Industrial Arts

MISS BARBARA BULL
B. A.
Core

MISS MARY EMILY MATTHEWS
A. B.
Commercial Subjects

MRS. MAUDE GRIFFIN
B. A.
Math

MR. JOSEPH GUSCHKE
B. S., M. A.
Physical Education

MRS. ARLENE MATZNER
Secretary to the Principal

Cafeteria Staff

Keeping the hall clean.

Seniors

ROBERT LEE ADKINS, JR.; Brown Hair; Green Eyes; 6'1½"; Glee Club 1, 2, 3, 4; Yearbook Staff 4; Student Council 1, 2; Class President 3, 4; Class Play 3.

BARBARA ANN PEACOCK - "Barb"; Brown Hair; Blue Eyes; 5'7¼"; Hockey 2, 3, 4; Softball 2, 4; Basketball 1, 2, 3, 4; Glee Club 2, 3, 4; Band 2, 3, 4; Student Council 1; Class Play 3; PHS Quill 4, President 2, Vice President 4; Hall Patrol 4; Yearbook Staff 4.

FAITH JUANITA GOSWELLEN - "Fifi"; Blond Hair; Blue Eyes; 5'7"; Glee Club 2, 3, 4; Library Club 1; Hall Patrol 4; Secretary 3, 4; Basketball 1, 3, 4; Hockey 2, 3, 4; Student Council 2; Softball 3, 4; PHS Quill 4; Yearbook Staff 4.

ETHEL MARION MASON - "Pee Wee"; Blue Eyes, Brown Hair; 5'7½"; Hockey 2, 3, 4; Basketball 1, 2, 3, 4; Softball 1, 2, 3, 4; Yearbook Staff 4; Band 1, 2, 3, 4; Glee Club 1, 2, 3, 4, Treasurer 1, 4, Vice President 3; Lt. Hall Patrol 4; Assistant Editor Quill 4; Cheerleader 1; Class Play 3.

ALVIN BURTON MURRAY, JR. - "Al"; Brown Hair; Green Eyes; 5'9½"; Latin Club 3; French Club 3; Glee Club 1, 2, 4; Vice President Student Council 4, Sergeant-at-Arms 4; Class Play 3; Yearbook Staff 4.

DOROTHY MAE LAMBERTSON - "Dot"; 5'8"; Blonde Hair; Hazel Eyes; Glee Club 2, 3, 4; Basketball 1, 2, 3; Hockey 2, 3, 4; Class Play 3; Hall Patrol 4.

DAVID CLEVELAND AYDELOTTE - "Punk"; Blue Eyes; Red Hair; 5'11"; Basketball 2, 3, 4; Soccer 3, 4; Baseball 2, 3, 4.

ELLEN EDITH MARIA BRAUN - "Ellen"; Blonde Hair; Blue-Gray Eyes; 5'5"; Yearbook Staff 4; Student Council 4; Hockey 4; Hall Patrol 4; Glee Club 1, 2, 3, 4; Class Play 3.

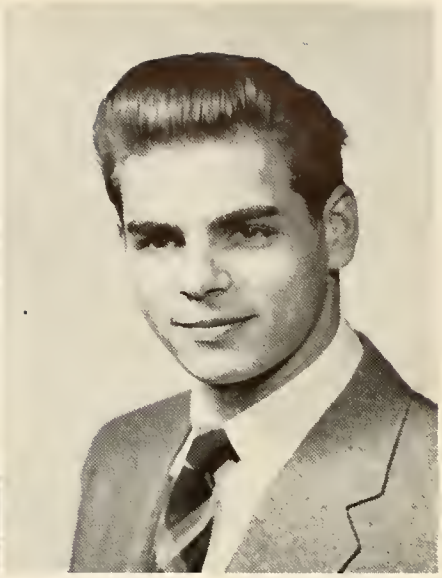

HAROLD RICHARD BRAUN - "Harold"; Brown Hair; Blue Eyes; 5'8"; Yearbook Staff 4; Glee Club 4; Photography Club 1; Chess Club 2; Current Events Club 3; Soccer 3, 4; Tumbling Club 1, 2, 3; Radio Club 1; Track 1, 2.

SHIRLEY LOU COWGER - "Shirl"; Brown Hair; Brown Eyes; 5'6"; Hockey 2, 3, 4; Basketball 1, 2, 3, 4; Softball 2, 3, 4; Hall Patrol 4; Glee Club 1, 2, 3, 4; Yearbook Staff 4; Class Play 3.

ELLEN JANE CROCKETT - "E. J."; Brown Hair; Brown Eyes; 5'6"; Glee Club 1, 2, 3, 4; Library Club 1, 2; Yearbook Staff 4; Class Play 3; Hall Patrol 4.

JAMES EDWARD EAST - "James"; Brown Hair; Brown Eyes; 6'2"; Soccer 3, 4; Basketball 3, 4; Baseball 1, 2, 3, 4; Glee Club 1, 4; Hall Patrol 4; Class Play 3; Athletic Club 2, 3.

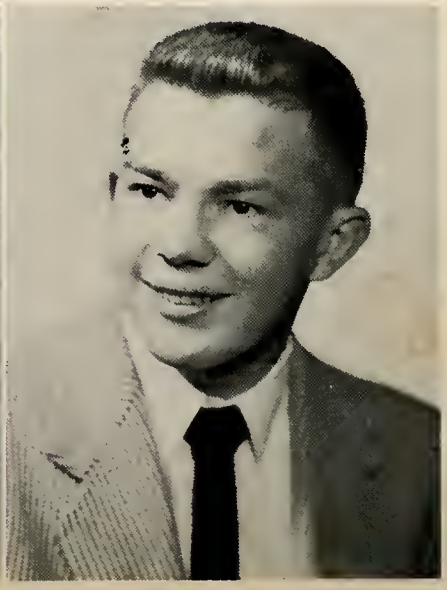

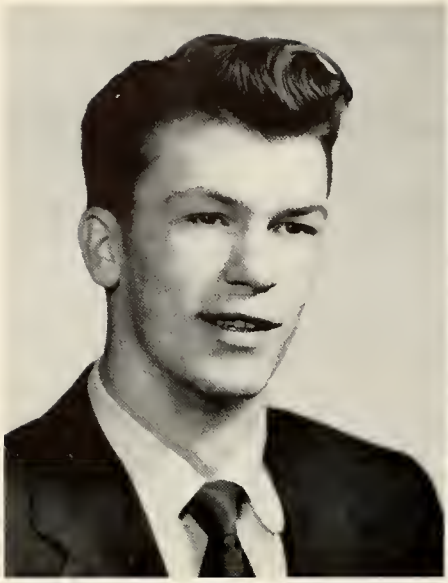

BIRCH ALLAN HARE - "Bunny"; Brown Hair; Blue Eyes; 6'4½"; Glee Club 3, 4; Current Events Club 3; Photography Club 4; Baseball 4; Yearbook Staff 4; Hall Patrol 4.

BARBARA ANN HENDERSON - "Barbs"; Black Hair; Hazel Eyes; 5'4"; Handicraft Club 3; Library Club 1, 2.

SHIRLEY MAUREEN HOWELL - "Roughie"; Blonde Hair; Brown Eyes; 5'4"; Cheerleader 2, 3, 4; Hockey 3; Softball 3; Glee Club 2, 3, 4; Yearbook Staff 4; Class Play 4; Hall Patrol 4.

WILLIAM HASTINGS HURLEY "Billy"; Brown Hair; Brown Eyes; 6'1"; Band 1, 2, 3, 4; Glee Club 1, 2, 3; Soccer 2, 3, 4; Student Council 3; Baseball 2, 3, 4; Basketball 4; Class Play 3; Hall Patrol 4.

ROBERT BYRD KALLAGIS - "Bobby"; Brown Hair; Brown Eyes; 6'1"; Soccer 3, 4; Baseball 1, 2, 3, 4; Basketball 3, 4; Glee Club 4; Photography 3; Class Play 3; Hall Patrol 4.

CLIFTON WILLIAM LAWRENCE - "Cliff"; Black Hair; Blue Eyes; 5'8½"; Soccer 2.

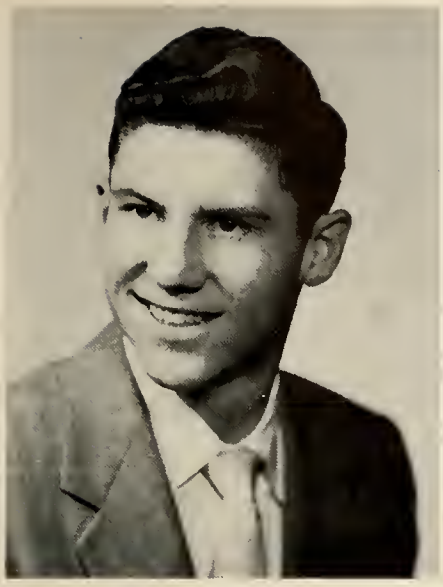

RALPH STEWART MATHIAS, JR - "Ralph, Jr."; Black Hair; Blue Eyes; 6'4"; Soccer 4; Baseball 2, 3; Basketball 3, 4.

MARGARET NAOMI MITCHELL - "Peg"; Brown Hair: Hazel Eyes; 5'3"; Glee Club 1, 2, 3, 4; Cheerleader 1, 2, 3, 4; Hockey 4; Class Play 3; Hall Patrol 4.

JACKIE MANN PARSONS - "Shep"; Blonde Hair; Blue Eyes; 6'2'; Soccer 3, 4; Basketball 3, 4; Captain Hall Patrol 4; Glee Club 4; Class Play 3.

RUSSELL AARON PHILLIPS - "Chubby"; Brown Hair; Brown Eyes; 5'10"; Manager Baseball 1, 2, 3; Hot Rod Club 3.

CARROLL PILCHARD - "Baldy"; Brown Hair; Blue Eyes; 5'10"; Student Council President 4; Class Treasurer 3; Soccer 3, 4; Basketball 3, 4; Baseball 2, 3, 4; Glee Club 3, 4; Hall Patrol 4; Class Play 3; Band 2, 3, 4; Student Council Member 2, 3.

NORMA JEAN ROSS - "Jeanie"; Light Brown Hair; Blue Eyes; 5'8"; Basketball 1, 2, 3, 4; Softball 1, 2, 3, 4; Hockey 2, 3; Field Ball 1; Class Play 3; Class President 1, Secretary 2; Student Council 1, 2; Glee Club 2, 3, 4.

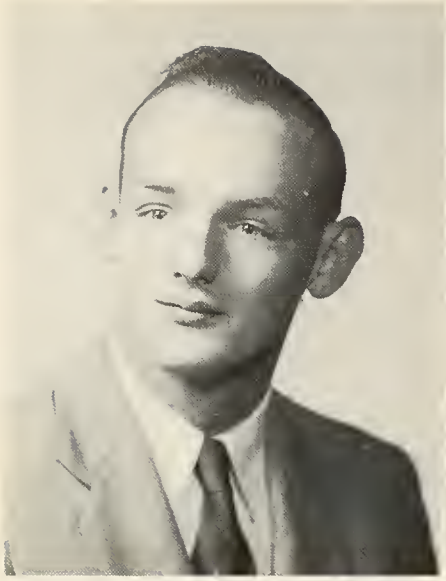

JAMES RUSSELL - "Lemon"; Light Brown Hair; Blue Eyes; 5'10"; Soccer 3, 4; Baseball 3; Glee Club 3, 4; Chef Club 2; Hall Patrol 4.

ADDIE JEANNE SCOTT - "Scotty"; Brown Hair; Brown Eyes; 5'1"; Student Council 3, 4; Glee Club 1, 2, 3, 4; PHS Quill 1, 2, 3; Class Play 3; Yearbook Staff 4; Hall Patrol 4.

BEVERLY GEAN STANT - "Bev"; Brown Hair; Brown Eyes; 5'7½"; Dancing Club 2; Photography Club 3; Glee Club 3, 4; Hall Patrol 4.

CLASS SONG

Now is the hour when all our ways must part,
Tho' memories linger, deep within eacb heart;
All through the years, wherever we may be,
Dear Alma Mater, we'll remember thee.

Now is the hour, when we must say good-by,
To all our Teachers, every girl and boy,
All through the years, wherever we may be,
Deal Alma Mater, we'll remember thee.

Shirley Howell

CLASS COLORS: Crimson and White CLASS FLOWERS: Red and White Roses

MOTTO: "The harder the challenge, the greater the triumph!"

Last Will and Testament

We, the Seniors, will to our Alma Mater the loyalty, gratitude, and devotion that all seniors feel toward their school as they come to the end of their high school days.

We, the Seniors, will the faculty the new Senior Class, knowing that they will show them the patience, credit, and consideration that they have shown us during our high school days.

We, the Seniors, will the Juniors the name of Seniors and the privileges and pleasures that make up the best year of their lives.

We have endeavored to distribute these gifts impartially and justly, and hope you will accept them as such.

I, Ann Adkins, will Ruby Holland my pink jacket provided she only wears it in the summer, and to Jerry Lambertson my height, provided he doesn't get over 5'5".

I, Robert Adkins, will George Bishop my job as "flag bearer" for the school; and to Carson Lankford, I will my ability to keep my temper, if he needs it.

I, David Aydelotte, will Gordon Harrison the ability to play basketball and Calvin Palmer the ability to play soccer.

I, Ellen Braun, will Mary Carter my success in art provided she will become famous someday.

I, Shirley Cowger, will Dicky Bundick the ability to take a girl to the "pine tree" provided he stops instead of riding back and forth; and to Eddie McGee I will my ability to take flashbulb pictures when people are not expecting it.

I, Ellen Crockett, will Alan Jewby the best of luck in all he undertakes in the future, and to Fred West the strength to carry the burdens of M. Y. F. presidency.

I, James East, will Betsy Justis a pack of cigarettes so she won't have to bum them anymore.

I, Faith Goswellen, will Gwen Murray a certain boy provided she treats him well.

I, Birch Hare, will R. V. Gladding my driving ability in case he should come close to hitting a telephone pole, and Johnny Vines my high-heeled boots so Peggy will always look up to him.

I, Barbara Henderson, will Janet Pusey my muscles provided she treats them well.

I, Billy Hurley, will Ruth Jean Stevens my ability to get along well in typing class.

I, Bob Kallagis, will Charles Houts my title of "Best Athlete" provided he makes more than 20 points per basketball game.

I, Dot Lambertson, will Tom Miles my blonde hair so he won't be tempted by the peroxide market.

I, Cliff Lawrence, will Jean Taylor my ability to type provided she doesn't look at the keys.

I, Ethel Mason, will Dougie Llewelyn my orange hat so it will go nicely with his hair.

I, Ralph Mathias, will Peg Silverthorne my 12 gauge shotgun to shoot Gene if he isn't nice to her.

I, Peg Mitchell, will Betty Reid my share of gauze and adhesive tape just in case she gets hurt or runs out of supplies.

I, Alvin Murray, will Nancy LeMasters my light feet, provided she uses them for Charles.

I, Jackie Parsons, will Hannah Matthews my old shotgun so she can have peace and quiet at the "old pine tree."

I, Barbara Peacock, will Percy Madux a belt in case his pants ever get too big.

I, Russell Phillips, will Bruce Morse my football ability if he will take advantage of it.

I, Carroll Pilchard, will Murrell Foxwell my ability to speed with a good car and not be caught.

I, Jimmy Russell, will Nancy Clayton my ability to keep Carroll away from the "pine tree" provided she doesn't use it much.

I, Jeanne Scott, will Benny Phillips the "old pine tree," provided he never goes alone.

I, Bev Stant, will Juanita Mears my ability to transcribe shorthand provided she doesn't make as many mistakes as I did.

I, Jeannie Ross, will Annabelle Taylor my long hair provided she doesn't have it cut.

I, Harold Braun, will Mary Faye Martin all the shorthand that I never had a chance to learn; and to Jim Payne I leave my ping-pong technique provided he gives the Bundick boys competition.

I, James East, will Billy Bundick my place at the "pine tree" because I've found a new one.

I, Faith Goswellen, will Rowena Williams my typing ability providing she doesn't surpass my record.

I, Bobby Kallagis, will Janet Baxter my ability to drive providing she doesn't go under 50 m. p. h.

I, Ethel Mason, will Gary Hill my ability to get along just fine with his brother.

I, Barbara Henderson, will Richard Mason my behavior in classes.

I, Shirley Howell, will Maurice Brimer my admiration for the opposite sex, and to Hunter Peacock my naturally curly hair so he won't have to put his up in pin curls again.

Class History

Anno Domini 1955

Muddled class schedules, lost books, and new faculty members--this was the new environment to which we had to adapt ourselves on arrival in senior high school.

Then the chaos began to seem less chaotic. As freshmen, we planned a dance. It was informal. The wearing apparel for the evening was dungarees and old shirts.

Sophomore year brought out our sophistication. We decided on another dance. We called it "The Thing Dance." Our decorations were simple but pleasing to the eye. We had hay to sit on, boxes hanging from the ceiling, and a sliding board for the entrance. Everyone enjoyed himself thoroughly. Later in the year we had a "Shipwreck Dance." We decorated the auditorium using fishing nets, conk shells, and sea weeds. This dance proved more successful than the first.

Junior year brought class meetings, arguments, and last-minute catastrophes. Then we began to concentrate on our Junior Class Play. It was a mystery comedy entitled "Boarding House Reach," which we believe to be one of the best plays ever. The proceeds from the play were used for our prom. The theme of our prom was "Gay Paree." The decorations were beautiful. They consisted of sidewalk cafes, with the Eiffel Tower in the background. Everything was colorful and gay. All in all, it was a never-to-be-forgotten night!!

At last we were Seniors!!! We started the year off with the Sadie Hawkins Dance, with wedding ceremony, cider, and all. Christmas drew near so the Juniors and Seniors together gave the Christmas formal. Among the pine and candles and brightly lit Christmas Tree, members of the Senior High School and their dates danced to the dreamy music of the Aristocrats.

It's over. Through four inspiring years we've dreamed of this day, but as we look back on what has been, and look forward to what might be, we all leave with sorrow in our hearts.

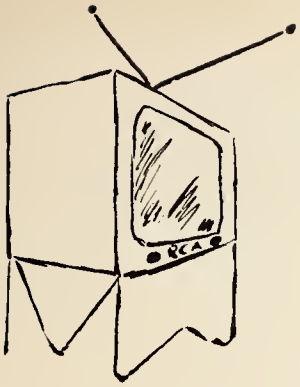

FIFTEEN YEARS HENCE

Time: 1970

Sleepily I sank into a cozy armchair after a hard day of housework, and pushed the remote control of my television set. I located a good channel. The specific place was a celebrated night club in New York City owned by the notorious CARROLL PILCHARD. The orchestra leader, who was playing some hot rhythm music, had his back to the mike. When he finished his piece and turned, I saw that it was none other than BILL HURLEY. As Bill took his bow, the announcer came up and took his place. I looked at him, astonished, for he was RUSSELL PHILLIPS, a guy who, to me, had always seemed reserved. I was surprised at the swift spiel he peeled off.

"Ladies and gentlemen," he said, "I wish to interrupt our program for some important news flashes. Here he is, that peeping Tom who sees everything and knows more, RALPH MATHIAS."

"Thank you, Russell. From Maryland comes the news that an Eastern Shore farmer, JAMES EAST, has successfully crossed wheat and tomatoes, the result being a very delicious sandwich.

"Paris: BARBARA HENDERSON has designed a new type of dress that is guaranteed to make short, stocky people look really tall and slim.

"Pocomoke, Maryland: FAITH GOSWELLEN and ANN ADKINS are advertising for husbands. Each wants one that will refrain from wife-beating, and who has the means of supporting them and two children acquired from their first marriages.

"Hollywood: A new picture entitled, 'Don't Get Married If You Can Stay a Bachelor,' has just been released, starring BOB KALLAGIS. Co-starring are BIRCH HARE and CLIFTON LAWRENCE. And that, ladies and gentlemen, concludes tonight's news."

As I glanced back at the TV screen, Russell, with many wild gestures, was introducing the notorious dancer, ALVIN MURRAY. My eyes strayed to a table and I noticed, in a party of about five, JACKIE PARSONS, who had recently been elected to the honorable office of Overseer of the Street Cleaners of New York. JIMMY RUSSELL is his assistant. SHIRLEY HOWELL, another member of the party, seemed engrossed in watching the actions of the different types of people there, and I recalled the fact that she was writing a book revealing New York night life! The other two people at the table were none other than DOROTHY LAMBERTSON and JEANNE SCOTT, and that is the tall and short of it, for they are two distinct types of dress models at MARLENE WELLS'S GOWN ESTABLISHMENT.

"I would like to introduce several celebrities," the announcer said, "who are present tonight. MADEMOISELLE MARGUERITE MITCHELL, famed hairdresser, who specializes in hair-dyeing; BEVERLY STANT, who wrote that wonderful pamphlet 'Why Birds Can't Fly Backward'; the famous comedian, DAVID AYDOLETTE, is sitting with MISS ETHEL MASON, who in a recent contest was judged as having the most unique pair of bowlegs in the United States; SHIRLEY COWGER, who coaches the girls' hockey team in a noted school in Maryland is here discussing with ROBERT ADKINS, of the Board of Trustees, that wonderful game, even though he thinks it's too rough; HAROLD BRAUN, noted Engineer, is sitting with his sister, ELLEN, famous artist, and the well-known singer, ELLEN JANE CROCKETT.

"Believe it or not, folks, it is now 3 A.M. and time for us to close."

With that, the light on my television blinked out. At 3:30, I lazily climbed in bed. I knew that fifteen years ago my high school friends had cherished quite different ambitions.

"Oh, well," I thought, "Although they are not really famous, they are rather notorious because of the unique lines of work they have chosen."

I yawned once more, then slept.

Barbara Peacock, Prophet

The Boarding House Reach

A THREE-ACT MYSTERY COMEDY
March 26, 1954
CAST

Wilbur Maxwell - - - - - - - - - - - - - - - - - Billy Hurley
Hercules Nelson - - - - - - - - - - - - - - - - Jackie Parsons
Betty Lou Maxwell - - - - - - - - - - - - - - - - Ethel Mason
Connie Maxwell - - - - - - - - - - - - - - - Barbara Peacock
Bernadine Smith - - - - - - - - - - - - - - Margaret Venable
John Maxwell - - - - - - - - - - - - - - - - - - Robert Adkins
Janet Maxwell - - - - - - - - - - - - - - - - - - Jeannie Ross
Aunt Mary - Ellen Braun
Limpy McGuire - - - - - - - - - - - - - - Carroll Pilchard
Nora - Margaret Mitchell
Herman "Ninety-Volt" Jones - - - - - - - - Robert Kallagis
"Rough House" Ruby - - - - - - - - - - - - - Shirley Howell
Mr. Potter - Birch Hare
Lucy Burns - - - - - - - - - - - - - - - - - - - Shirley Cowger
Mrs. Mott - - - - - - - - - - - - - - - - Dorothy Lambertson
Connolly - James East
Sponsor - - - - - - - - - - - - - - - Mrs. Bernard M. Taylor
Director - - - - - - - - - - - - - - - - - - Mr. Manuel Brahen

"LIL ABNER" and all his kinfolk pose after the traditional wedding ceremony at the annual SADIE HAWKINS DANCE.

Cast of "BOARDING HOUSE REACH" stand for curtain call.

"Blow, Man, Blow!"
Junior-Senior Prom, 1954

Class poses before House of Burgesses at Historic Old Williamsburg.

POCOMOKE VISITORS
21 22

Vital

NAME	FAVORITE PASTIME	AMBITION
Ann Adkins	Reading	Typist
Robert Adkins	Church Work	Minister
David Aydolette	Girls	Electronics
Ellen Braun	Sketching	Medicine
Harald Braun	Swimming	Electronical Engineering
Shirley Cowger	Dating James	Nurse
Ellen Crockett	Singing	To be a Vocalist
Cecilia Cylc	Looking for Fords	Wife
James East	Dating Shirley	State Trooper
Faith Goswellen	Dancing	Secretary
Birch Hare	Ice Skating	Minister
Barbara Henderson	Thinking	Undecided
Jerry Howard	Watching TV	Minister
Billy Hurley	Working on cars	having a car 100 feet long
Shirley Howell	Dancing	Air Line Hostess
Robert Kallagis	Women	Graduate and get married
Clifton Lawerence	Girls	Working at G. D. Bull's
Dorothy Lambertson	Riding around	College
Ralph Mathias	Hunting	Engineering
Ethel Mason	Dancing	Kindergarten Teacher
Alvin Murray	Dancing	Doctor
Margaret Mitchell	Dreaming of May	College
Jackie Parsons	Women	Stay single
Barbara Peacock	Riding around	Undecided
Russell Phillips	Working	Brick Mason
Carroll Pilchard	Women	Farmer
Jimmy Russell	Dating girls	Navy
Jeanne Scott	Dating Jimmy	To develop tact
Beverly Stant	Movies	Secretary
Marlene Wells	Watching TV	Secretary

Statistics

PET PEEVE	USUALLY FOUND	PET SAYING
reckless drivers	school	I reckon-
gossip	church	Be quiet!
homework	with boys	You think so!
boys	studying	Oh, golly!
girls	playing ping-pong	Oh, my gosh!
boy-crazy girls	with James	I don't know.
sarcasm	by a piano	So?!
smart guys	with Britt	Gosh Sakes!
homework	with Shirley	You're crazy!
non-dancers	dancing	My Land!
girls	playing ping-pong	Any day in the week-
homework	schoolsteps	Oh, sugar!
Math	watching TV	Get out of here!
studying	admiring Fords	Hold the phone-
duty nights	with Peg	Oh, my heart!
swabbie-chasers	in 1936 DeSoto	Harder than Lard
bookkeeping	with friends	You don't say!
Fords from Va.	school	O.K., big boy!
Physics	with Jeanne	Oh, shucks!
homework	with Bill	Can I drive?
talkers	gravel pit	Nothing but hard!
"party poopers"	writing letters	Gee!
swabbie-chasers	Corney's	Ho! Horse-
army drafts	dreaming	I "lak" it
shaving	Buck Jackson's	If you say so!
school work	with Nancy	Will you hush?
English	Pine Tree	Hear me-
quarrelsome people	talking	I "lak" it, too!
blue Hudsons	back of school	Confound it-
show-offs	typing	For the land sakes!

Favorites

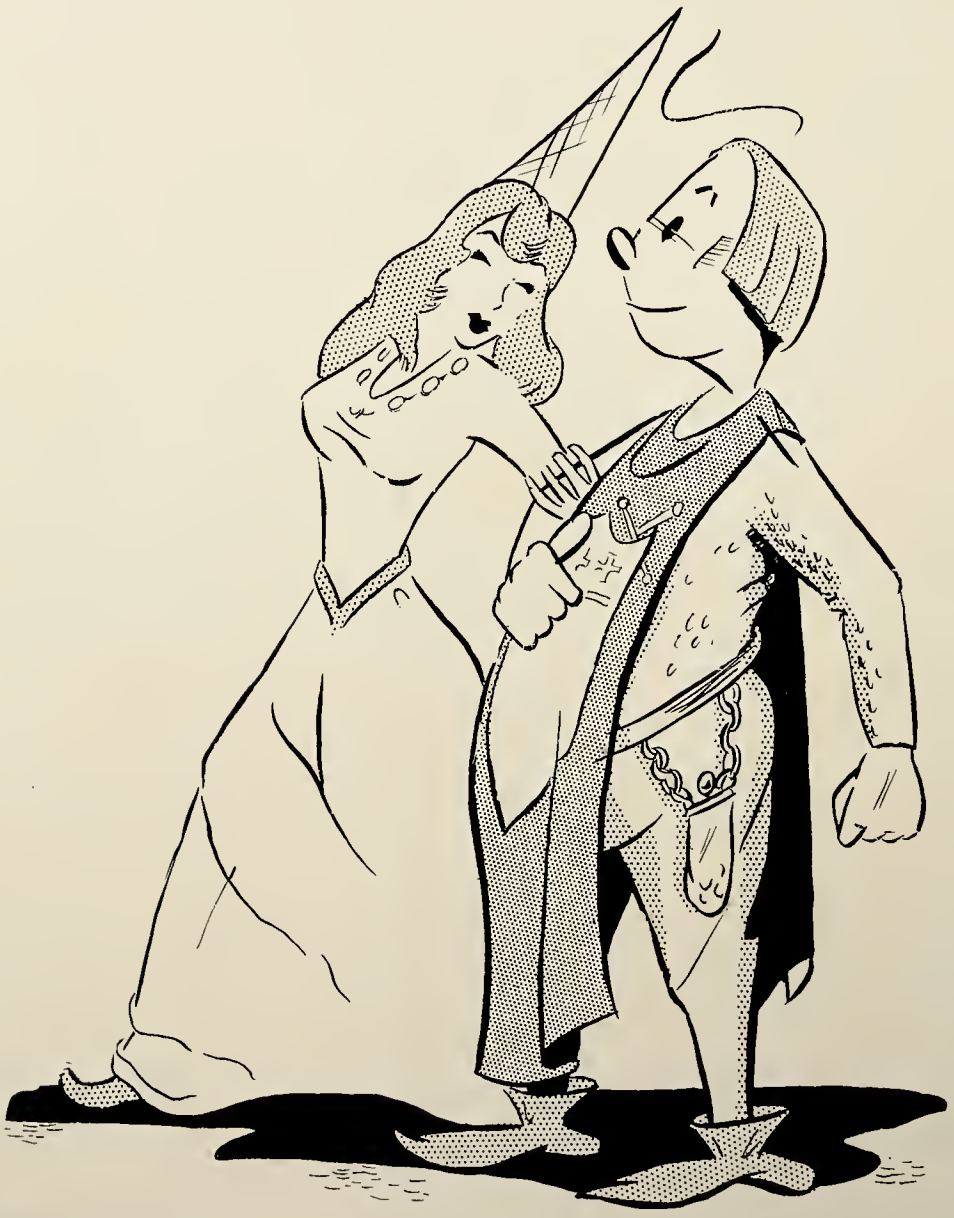

Mr. and Miss P. H. S.

CARROLL PILCHARD - ETHEL MASON

Most Popular
ETHEL MASON
JACKIE PARSONS

Best Personality
ETHEL MASON
ALVIN MURRAY

Best Athletes
FAITH GOSWELLEN
ROBERT KALLAGIS

Best Looking
ETHEL MASON
JAMES EAST

Best Dressed

Most Dramatic

Most Studious

Prettiest Smile

Most Likely to Succeed

Most Polite

Wittiest

Most Talkative

Worst Temper

Prettiest Hair
ETHEL MASON
BILLY HURLEY

Most Talented
ELLEN BRAUN
RALPH MATTHIAS

Biggest Flirts
PEG MITCHELL
JIMMY RUSSELL

Best Dancers
ETHEL MASON
ALVIN MURRAY

Teacher's Joy
DOT LAMBERTSON
JIMMY RUSSELL

Prettiest Eyes
JEANNE SCOTT
JACKIE PARSONS

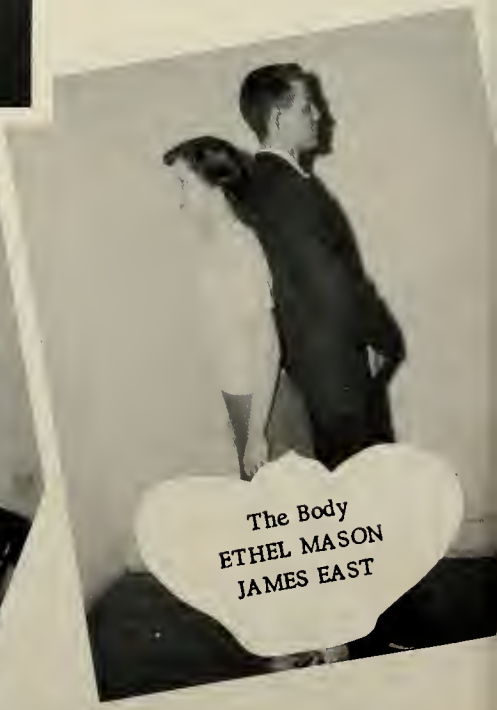

The Body
ETHEL MASON
JAMES EAST

Juniors

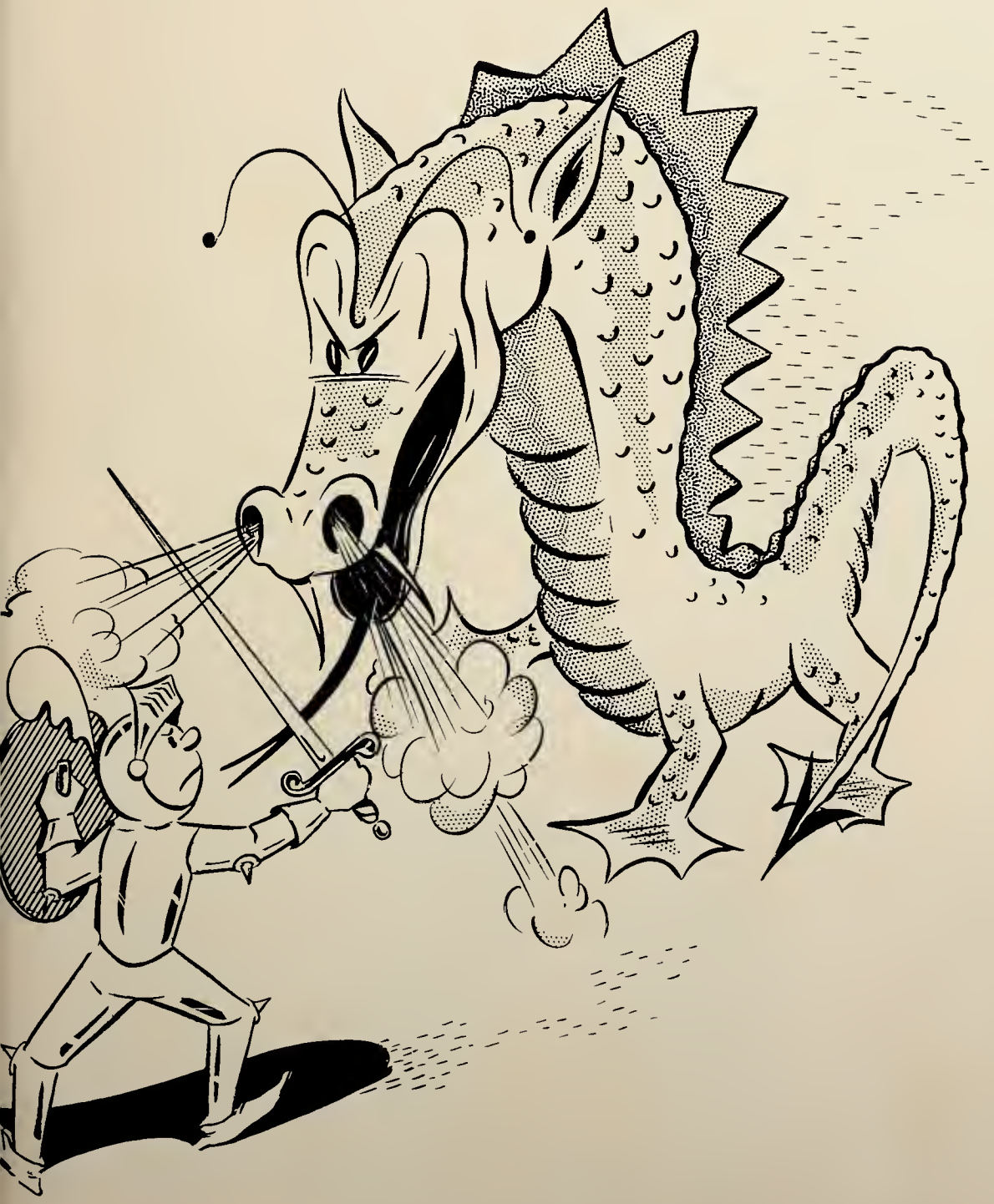

TOM MILES, President; GORDON HARRISON, Vice President; NANCY CLAYTON, Secretary; EDDIE McGEE, Treasurer; JIM PAYNE, Sergeant-at-Arms; HANNAH MATTHEWS, Quill Editor.

JANET BAXTER

GEORGE BISHOP

MAURICE BRIMER

BILLY BUNDICK

DICKY BUNDICK

MARY CARTER

MURRELL FOXWELL

RAY GLADDING

RUBY HOLLAND

CHARLES HOUTS

ALAN JEWBY

BETSY JUSTIS

CARSON LANKFORD

NANCY LEMASTERS

PERCY MADDUX

MARY FAYE MARTIN

RICHARD MASON

JUANITA MEARS

BRUCE MORSE

CALVIN PALMER

GWEN MURRAY

HUNTER PEACOCK

BENNY PHILLIPS

JANET PUSEY

BETTY REID

PEGGY SILVERTHORNE

NANCY SNYDER

RUTH JEAN STEVENS

ANNABELLE TAYLOR

JEAN TAYLOR

JUANITA TAYLOR

JOHNNY VINES

FREDDY WEST

ROWENA WILLIAMS

DOUGLAS LLEWELYN

JERRY LAMBERTSON

Sophomores

TENTH GRADE

Jackie Hancock
President, 10-A
Billy Sigrist
President, 10-B

Barbara Rayall
Vice President, 10-A
Joanne East
Secretary, 10-B

Pauline Scott
Secretary, 10-A
Janice Stant
Treasurer, 10-A

Sonny Autten
Treasurer, 10-B
Charles Wilkerson
Sergeant-at-Arms
Julia Ann Ball
Wayne Brittingham

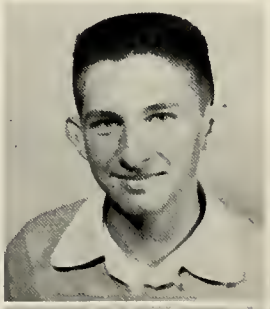

Catherine Baxter
Billy Brittingham
James Corbin
Emily Godwin

Thorbourn Davis
Thomas Hall
Barbara Holland
Robert Hickman

Rebbecca Howard
Gary Hill
Mary Alice Jones
Robert Jackson

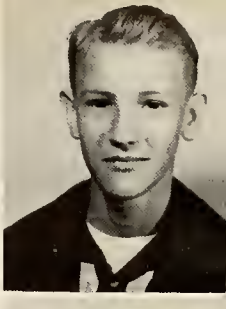

Betty Lipham
Tommy Kelly
Peggy McOwen
Roger LeMasters

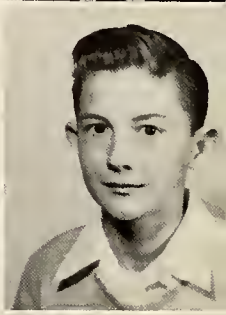

Gladys Outten
Donald Mason
Betty Pusey
William McAllister

Shirley Pusey
Donald Merrill
Ronald Outten
Kenneth Ross

Joyce Taylor
Evelyn Trader
Michael Taylor
Juanita Tull

Dorothy Williams
Sidney Wilkerson
James Wilson
Wallace Wimbrow

Junior High

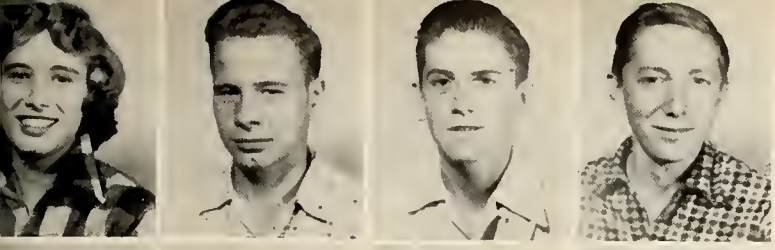

Elsie Adkins
Lawerence Adkins
Robert Ayers
Arthur Bishop

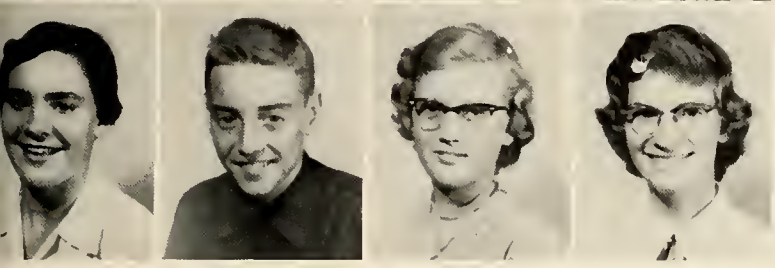

Lorraine Brenner
Robert Bunn
Ruth Bunting
Ann Cameron

NINTH GRADE

June Clayton
Terry Colom
Melvin Cordrey
Dora Dorman

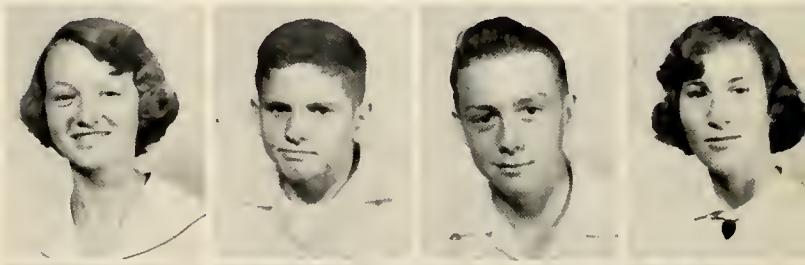

William East
William Farlowe
William Fisher
Gisela Grasse

Jeannett Gray
Leslie Hall
William Hall
Becky Hancock

Carey Hawkins
Joseph Henderson
Roger House
Dotty Hudson

Betty Jewly
Louise Jones
George Lang
Wayne Mason

Kay McKay
Jean Mills
Connie Nock
Steve Outten

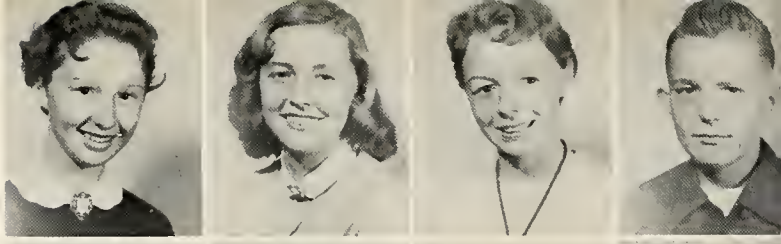

Loretta Palmer
Christine Parsons
Donald Payne
Charles Pennewell

Mary Pieper
Wesly Pilchard
Randolph Pusey
Wright Ranz

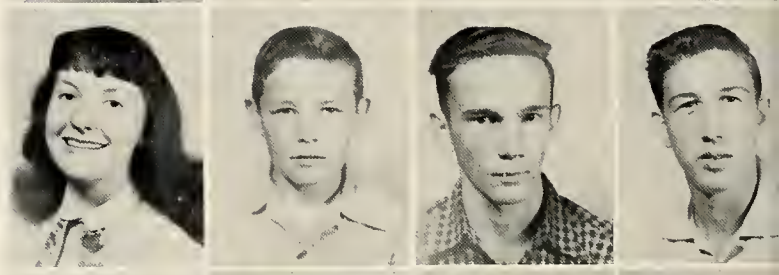

Eddie Roth
Kathy Smith
Phillis Stevens
Jeanne Tarr

Robert Taylor
Ann Vines
Laura Ward
Lucy Ward

Tommy Wessells
Shirley West
Lorene White
John Williams

Paul Williams
Garland Wimbrou
Robert Worth
Glenn Odom

EIGHTH GRADE, SECTION "A"

Norma Faye Adkinson
James Alexander
Billie Boole
Joan Carol Bundick
Ellen Byrd

Eddie Denston
Carol Detwiler
James Evans
Mary Fisher
Walter Griffin

Burton Hare
Kenneth Holland
Jackie Howard
Larry Hurley
Susan Mapp

Billy Mariner
Winston Mason
Carson Northam
Amy Ollendike
Yvonne Pollitt

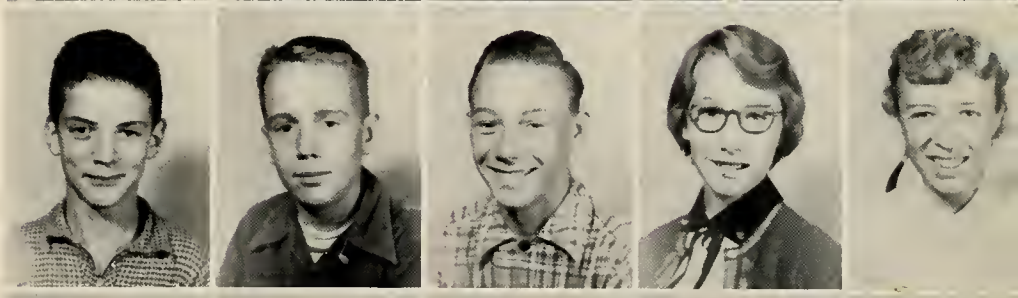

Alice Powell
Jack Powell
Jean Ross
Kenneth Taylor
Janice Trader

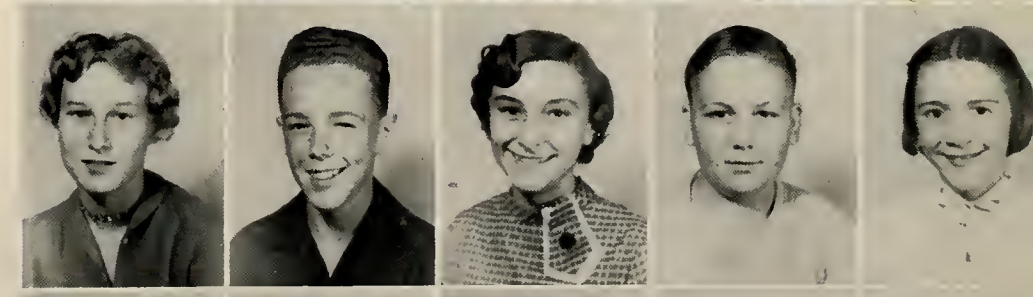

Stella Ward
Audrey Whitehead
Charles Wilkins
Connie Williams

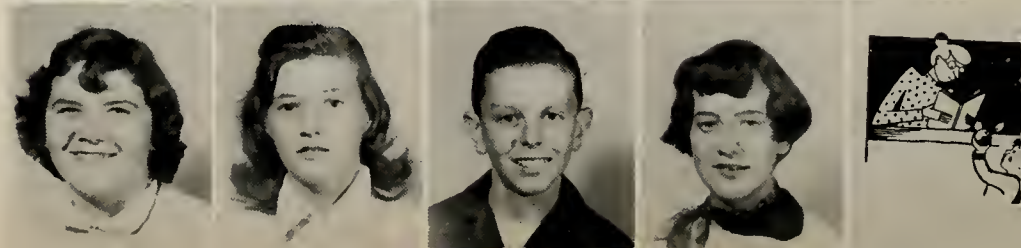

EIGHTH GRADE, SECTION "B"

Carolyn Ashley
Margaret Beauchamp
Roland Bloxom
Sandra Boole
Carole Byrd

Richard Clarke
Patsy Cowger
Bobby Dryden
Wayne Ennis
Carole Evans

Kenneth Gray
Frances Henderson
Geraldine Holland
Kenneth Holland
Bently Mariner

Dixie Kelly
Jerry Mason
Sandra McCready
Arthur Merritt
Mary Niblett

Linda Nock
Ronald Pars
Dicky Parsons
Sandra Phillips
Robert Parsons

Michael Shelton
Eva Taylor
Ella Mae Wessels
Wayne Wilkerson
Edward Young

James Adams

Terry Alexander

Margie Ashley

Bobby Bailey

Loretta Banks

Hilmar Braun

SEVENTH GRADE

Connie Conaway

William Banks

John Cylc

Stanley Cylc

Toby Dryden

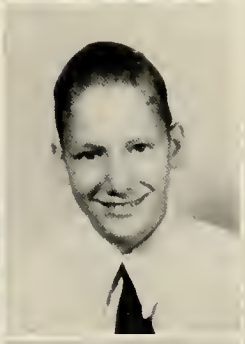

Tommy Fisher

Jack Grey

Julia Grey

Raymond Grey

Audrey Godwin

Mary Linda Hancock

Joann Harrison

Robert Hoffman

Patsy Hudson

Fay Johnson

Geraldine Johnson

Grover Johnson

Mary Johnson

Ray Johnson

Albert Jones

Rita Jones

Peggy Judd

Terry Kleger

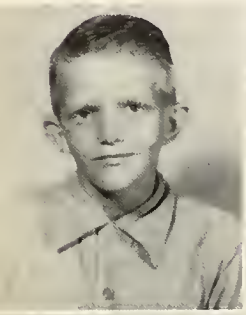

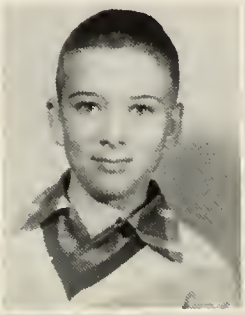

Harold Lambertson
David Mahaffey
Marilyn Matthews

Bobby McGee
Peggy Merrill
Sydney Merrill

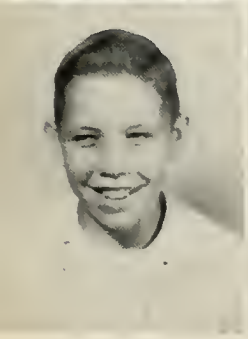

Freddy Mitchell
Paul Mumford
Claude Nock

Joyce Nock

Linda Nock

James Odom

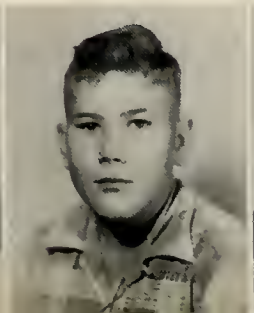

Winston Otten

Bobby Culp

Faye Pennewell

Billy Powell

Mary Ann Rantz

Bobby Robertson

Emily Stant

Tommy Stant

Diane Stevens

Gloria Sturgis
Bonnie Talton
Judy Tarr

Lorman Thorns
Patsy Tull
Gracie Taylor

Shirley Ward
Shirley White
Catherine Whitehead

Emily Williams

Hazel Williams

Fay Wilkerson

Carolyn Young

William Banks

Charles Wagner

Activities

P.H.S. GLEE CLUB

First row, left to right: Charles Wilkerson, Nancy Clayton, Janet Baxter, Shirley Howell, Evelyn Trader, Peggy Silverthorne, Janet Pusey, Annabelle Taylor, Ellen Crockett and Mr. Gancarz, Director. Second row: Margaret Mitchell, Shirley Pusey, Rebecca Howard, Gladys Outten, Faith Goswellen, Nancy Snyder, Mary Faye Martin, Shirley Cowger and Ellen Braun. Third row: Barbara Ryall, Dorothy Lambertson, Mary Carter, Betty Reid, Joyce Taylor, Jo Anne East, Catherine Baxter, Barbara Peacock and Jeanne Scott. Fourth row: Julia Ball, Jackie Hancock, Janice Stant, Ethel Mason, Dougie Llewelyn, Jim Payne and Carson Lankford. Fifth row: Johnny Vines, Hunter Peacock, Alvin Murray, Richard Mason, Ronnie Outten, Calvin Palmer, James East and Birch Hare. Sixth row: Billy Brittingham, Sonny Outten, Carroll Pilchard, Jackie Parsons, Jimmy Russell, Bobby Kallagis, and Robert Adkins. Absent: Beverly Stant.

First row: Mrs. Gladys N. Lankford, Sponsor; Barbara Holland, Secretary; Carroll Pilchard, President; Alvin Murray, Vice President; Dicky Bundick, Treasurer. Second row: Bobby Culp, Peggy McOwen, Jeanne Scott, Mary Carter, Ellen Braun, Mary Ann Peiper, Sandra McCready, Shirley West, Richard Clark, Peggy Merrill. Third row: Thorbourne Davis, Jack Powell, Tommy Wessels, Jackie Parsons, Benny Phillips and Carson Lankford.

Carroll Pilchard
President

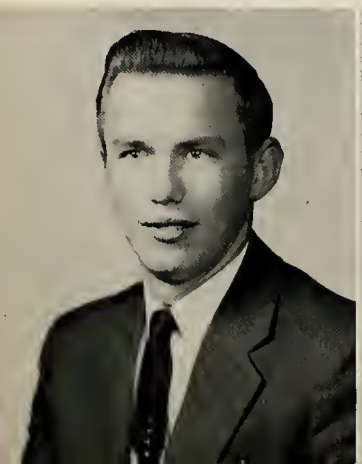

Alvin Murray
Vice President

Barbara Holland
Secretary

Dicky Bundick
Treasurer

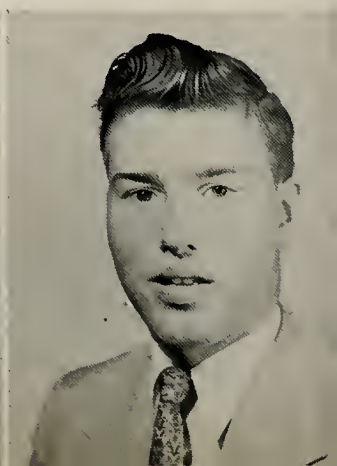

P.H.S. BAND

First row, left to right: Ethel Mason, Mary Pieper, Bonnie Talton and Barbara Peacock. Second row: James Adams, Toby Dryden, Wesley Pilchard, Eddie Roth, Steve Outten, Wayne Wilkerson, Bobby Dryden, Kenneth Holland, James Evans, Bobby Pusey, Jerry Mason, and Mr. Eugene Gancarz, Director. Third row: Jackie Hancock, Janice Stant, Julia Ball, Juanita Tull, Dixie Kelly, Eddie Denston, Jack Powell, Kenneth Gray, Billy Mariner, David Mahaffey, and Dottie Hudson. Fourth row: Ronald Pars, Pauline Scott, Kathy Smith, Sandra Boole, Norma Atkinson, Susan Mapp, Richard Mason, Garland Wimbrow, Wayne Mason, Louise Jones, and Bruce Morse. Fifth row: Billy Brittingham, Michael Taylor, Tommy Kelly, Jim Payne, Dougie Llewelyn, Kenneth Ross, Murrel Foxwell, and Carson Lankford. Sixth row: Carroll Pilchard, Gordon Harrison, Dicky Bundick, Billy Bundick, and Billy Hurley. Absent: Sonny Outten and Jim Wilson.

P.H.S. QUILL STAFF

First row: Jim Payne, Carol Detwilder, Mrs. Anne J. Taylor, Sponsor; Ethel Mason, Assistant Editor; Nancy Snyder, Sandra Boole, and Jackie Hancock. Second row: James Adams, Claude Nock, Shirley West, Barbara Peacock, Faith Goswellen, Beverly Stant and Peggy McOwen. Absent: Hannah Matthews, Editor-in-Chief.

Hannah Matthews
Editor

Ethel Mason
Assistant Editor

YEARBOOK STAFF

First row, left to right: Faith Goswellen, Typist; Ellen Braun, Art Editor; Mrs. Anne J. Taylor, Sponsor; Jeanne Scott, Editor; Ethel Mason, Assistant Editor; Robert Adkins, Business Manager; and Barbara Peacock, Prophet (Not shown). Second row: Harald Braun, Layout Editor; Birch Hare, Shirley Cowger, Shirley Howell, Typists; and Alvin Murray, Photographic Editor. Ellen Crockett, Lawyer, Absent.

Jeanne Scott
Editor

Ethel Mason
Assistant Editor

Harald Braun
Layout Editor

Ellen Braun
Art Editor

Robert Adkins
Business Manager

Athletics

GIRLS' BASKETBALL TEAM

First row: Ethel Mason, Faith Goswellen. Second row: Janet Baxter, Shirley Cowger, Barbara Peacock, Janet Pusey, Betty Reid, Catherine Baxter. Third row: Mrs. D. Lankford, Coach; Annabelle Taylor, Scorekeeper; Janice Stant, Emily Godwin, Pauline Scott, Nancy Snyder, Barbara Ryall, Joanne East, Betsy Justis, Assistant Manager; Dorothy Lambertson, Statistician; Shirley Howell, Manager.

BOYS' BASKETBALL TEAM

First row: Eddie McGee, Carroll Pilchard, Gordon Harrison. Second row: George Lang, Billy Hurley, Charles Houts, Percy Maddox, David Aydelotte, Eddie Roth, Mr. Guschke, Coach; Wayne Mason, Jim Payne, Jackie Parsons, Bobby Kallagis, Ralph Mathais, James East, Benny Phillips, Richard Mason, Manager; Mr. Lewis, Assistant Coach.

GIRLS' SOFTBALL TEAM

First row: Ethel Mason, Shirley Cowger, Faith Goswellen. Second row: Dorothy Williams, Betty Reid, Janey Pusey, Peggy Silverthorne. Third row: Margaret Mitchell, Pauline Scott, Ruth Jean Stevens, Barbara Ryall, Emily Godwin, and Mrs. D. Lankford, Coach.

BOYS' BASEBALL TEAM

First row: Richard Mason, Manager; Billy Bundick, Wayne Brittingham, Billy Hurley, James East, Carroll Pilchard, Charles Houts, Jimmy Russell, Dicky Bundick. Second row: Birch Hare, Carson Lankford, Eddie McGee, Jim Payne, David Aydelotte, Ralph Mathais, Jackie Parsons, Robert Kallagis, Benny Phillips, Calvin Palmer, and Mr. Guschke, Coach.

GIRLS' HOCKEY TEAM

First row: Emily Godwin, Peg Mitchell, Dot Lambertson, Barbara Peacock, Ethel Mason, Shirley Cowger, Janet Pusey, Faith Goswellen. Second row: Dorothy Williams, Janet Baxter, Annabelle Taylor, Betty Reid, Pauline Scott, Barbara Ryall, Joanne East, Ellen Braun, Janice Stant, Catherine Baxter, Mrs. D. Lankford, Coach.

BOYS' SOCCER TEAM

First row: Billy McAllister, Wayne Brittingham, Tommy Kelly, Carroll Pilchard, Jimmy Russell, Sonny Outten, Carson Lankford, Eddie McGee. Second row: Dougie Llwyeln, Billy Brittingham, Murrel Foxwell, Charles Houts, Billy Hurley, Bobby Hickman. Third row: Mr. Guschke, Coach; Jim Payne, Calvin Palmer, James East, Kenny Ross, Ralph Mathais, David Aydelotte, Jackie Parsons, Bobby Kallagis, and Richard Mason, Manager.

Senior High Cheerleaders: Nancy Clayton, Margaret Mitchell, Kay McKay, Jean Mills and Elsie Adkins.
Junior High Cheerleaders: Emily Stant, Amy Ollendike, Susan Mapp, Joan Bundick, Loretta Banks, and Peggy Judd.

Pocomoke Warriors in Action!

Advertisers

EAGLE MILLS

Grain and Seed

Purina Chows

Wholesale, Retail

Pocomoke City, Maryland

Compliments of

Gladding Bros.

INC.

Pocomoke City, Maryland

The

ADKINS

Company

of

Pocomoke

"Everything Needed

for Building"

POCOMOKE

PHARMACY

E. CARMEL WILSON

and

H. J. CUSTIS

Owners

Pocomoke City, Maryland

RALPH JENKINS - BILL LEWIS

SNOW HILL

TRACTOR CO.

Allis - Chalmers
Tractor and Farm Machinery

Snow Hill, Maryland

W. B. Mock
&
SON
PRODUCE

Snow Hill, Maryland

Vincent
JEWELERS

International
Towle - Gotham - Stieff
Haviland
Keepsake - Bulova

Pocomoke City, Maryland

Compliments of

Marshall's
STUDIO

Compliments of

E. M. JONES
&
SON

Snow Hill, Maryland

Compliments of

GEORGE
E.
YOUNG

Pocomoke City, Maryland

Compliments of

Booth's
RESTAURANT

Compliments of
JOHNSON'S MEAT MARKET

Compliments of
CALVIN'S
TOTS' AND TEENS' SHOP

COMPLIMENTS OF

MASON
CANNING CO., INC.

Pocomoke City
Maryland

STURGIS

GROWERS' SERVICE

JAMES T. STURGIS

Distributor

for

Agricultural Chemicals
Fertilizer and Supplies

Phone 97

Snow Hill, Maryland

Compliments of

Merwin Blades

Pocomoke City, Maryland

Compliments of

COWGER'S

ESSO SERVICENTER

The STOCKTON Light AND Power Company

Stockton
Maryland

Compliments of

DINGES' GARAGE

New Church, Virginia

Sales - Service

Compliments of

E. P. Matthews

Pocomoke City
Maryland

Compliments of BOND PRINTING COMPANY	Compliments of W. T. HOWARD Pocomoke City, Maryland
Compliments of PEOPLE'S FOOD MARKET Pocomoke City, Maryland	Compliments of COON'S RADIO AND TV SHOP Pocomoke City, Maryland
MASON'S REPAIR SHOP Watch Repairing Pocomoke City, Maryland	Compliments of GEORGE'S FURNITURE
Compliments of THE OUTLET	Compliments of THE STATE RESTAURANT
SUBURBAN APPLIANCE CO. 146 Market Street Pocomoke City, Maryland	Compliments of DUNN SHOES
Compliments of THE FARMER'S SUPPLY CO. Snow Hill, Maryland	Compliments of POCOMOKE ELECTRICAL SUPPLY CO.
Compliments of KILLMON'S TYDOL STATION Pocomoke City, Maryland	Compliments of Bayly's COFFEE SHOP Pocomoke City, Maryland

POCOMOKE MARBLE AND
GRANITE WORKS

Rock of Ages
Family Monuments

Charlie Howard

Phone 349-W
Market Street Extd.
Pocomoke City, Maryland

RANDALL
MASON

Groceries - Meats

Phone 431-J
Pocomoke City, Maryland

THE FASHION STORE

Scher's

Pocomoke City, Maryland

Compliments of

J. M. Bernstein

Pocomoke City, Maryland

HOLT
OIL CO.

Tydol and Veedol
Petroleum Products

Phone 354
Pocomoke City, Maryland

Compliments of

JACKSON'S

TYDOL STATION

Pocomoke City, Maryland

Compliments of

HILLMAN'S
MEAT
MARKET

Pocomoke City, Maryland

POCOMOKE
PROVISION CO.

Simon Helig, Proprietor
U. S. Gov't. Insp. - Est. 39
Telephone 468
Front Street
Pocomoke City, Maryland

Best Wishes

Peacock's HOTEL

Bar - Dining Room
Pocomoke City, Maryland

"You Can Get it at Lankford's!"

LANKFORD'S
HARDWARE

ROGER W. LANKFORD
AND PAUL L. CUTLER

Pocomoke City, Maryland
Phone 190

Compliments of

Marva THEATER

Pocomoke City, Maryland

HARRY B. SHAW

Frigidaire - Hoover
Maytag - Zenith

Sales and Service

118 Willow Street
Pocomoke City, Maryland

WESTERN AUTO
ASSOCIATE STORE

Phone 705
Market Street
Pocomoke City, Maryland

Compliments of

J. J. Newberry

"There's Always Something New
at Newberry's"

Pocomoke City, Maryland

SCHOOLFIELD AND HAM

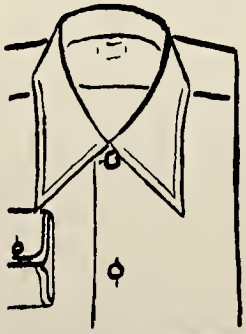

Clothing, Shoes
and
Furnishings

Pocomoke City
Maryland

U.S. 13
DRIVE-IN

Compliments of

J.C. PENNEY

Market Street

Pocomoke City, Maryland

Compliments of

C.K. DUNCAN

TEXACO PRODUCTS

Pocomoke City, Maryland

Ehrlich Stockton
POULTRY COMPANY

We Buy Quality Poultry, Large or Small Flocks.

Telephone, Snow Hill 378

Stockton, Maryland

COMPLIMENTS OF

Carey Brothers'
GROCERY

Meats Clothes Groceries

Phone - Pocomoke 595W11

MATTHEWS MOTOR
CO., INC.

Phone 590

24 Hour Wrecker Service

FORD MERCURY

"Where Customers Send Their Friends"

Pocomoke City, Maryland

R. E. MATTHEWS
CO.
Inc.

Bottle Gas
Appliances
Television

Pocomoke City,
Maryland

J. Merrill Walters

INSURANCE

Pocomoke City, Maryland

O. L. THOMPSON
JEWELER
Pocomoke City,
Maryland

THE
Cohn AND Bock
COMPANY

Building Material - Feed

Poultry - Lumber

Livestock

Princess Anne, Maryland

ROBERT
I.
GIVENS

Complete Insurance Service

Fire, Auto, Life, Bonds,

Burglary, Liability

Compensation

Pocomoke City, Maryland

Phone 601

Compliments of

COUNTY
Trust Company
OF
Maryland

Member of the F. D. I. C.

Pocomoke City,
Maryland

Wm. B. Tilghman
CO.

Salisbury - Pocomoke City

Maryland

Compliments of

STEVENS
DAIRY

Pocomoke City, Maryland

ORVILLE
MASON

INSURANCE

Farm Bureau

Fire - Auto - Life
Pocomoke, City, Maryland

Compliments of

DR.
M. W. Smith

Compliments of

ROBERTSON
BROTHERS

Pocomoke Laundry and
Machine Works

Pocomoke City, Maryland

POULSON'S
SERVICE

U. S. Route 13 South of
Pocomoke City, Maryland

Pick-Up and Delivery

Phone 865

M. J. POULSON, Prop.

Compliments of

J. S. Matthews

"Be Sure With Pure"

Compliments of

MILES
OIL COMPANY

Petroleum Products

Pocomoke City, Maryland

Compliments of
BIRD'S EYE DIVISION
GENERAL FOOD CORPORATION
Pocomoke City, Maryland

Best Wishes to the Senior Class

All seniors and seniors' parents purchasing the $60.00 cedar chest shown below will be given a special discount, for two years, on their furniture.

Outten Brothers

Brittingham
MOTORS

Dodge - Plymouth
Sales - Service

Pocomoke City, Maryland
Sixth Street

Phone 174

GENE
CORBETT

SPORTING GOODS

Wholesale and Retail

Salisbury, Maryland

Phone 9412

Compliments of
SMALL & BULL
HATCHERY

Compliments of

LEWIS

CLEANING & DYE WORKS

Laundry

Pocomoke City, Maryland

CENTRAL

TELEVISION AND RADIO

Sales - Service
RCA - Sylvania

Willow Street
Pocomoke City, Maryland

Service All Makes

Compliments of

W. H. Clarke & Co.

Druggists

Pocomoke City, Maryland

Phone 124

Compliments of

Watson's

SEA FOOD MARKET

Pocomoke City, Maryland

Compliments of

Dennis AND Walson

Pocomoke City, Maryland

Compliments of

MYRTLES BEAUTY SHOP

GEORGE S. SMULLIN
Wall Paper - Upholstering
600 Clarke Avenue

Phone 784-J

Compliments of

PAYNE ICE CO.

Pocomoke City, Maryland

Compliments of

J. Miles Lankford

Pocomoke City, Maryland

PILCHARD BROTHERS
Pocomoke City,
Maryland

All Roads Go To SALISBURY

. . . and these businesses are chock - a - block full of the things and services you want to come shop for:

Abbott Brothers
Ace Shoe Repair
Aldons
Arrow Furniture
(formerly Smith-White)

Art Linen Shop
Bata Shoe Co.
Benedict Florist
Benjamins
Bennett Drug
C. A Blizzard
Booth & Brown
Bozmans
Brother & Sister Shop
Preston W Burbage
Burnett-Walton

W. C. Carey & Son
Castelbergs
Collins Furniture Co.
Gene Corbett Sport Lines
County Trust Co.
Culvers Flowers
Culver Motor Co

Dr. Pepper Bottling Co.
Duffys Furniture Store

Edwards
English Grill
Endicott Johnson Shoe Co.

Farmers & Merchants Bank
Fashion Shop
Firestone Tire & Rubber Co.

G & K Furniture Co.
B F Goodrich Co
Gordy Drug Co

Cordy Insurance Agency
Grier Tire Co
L. W. Gunby Co.

Avery W. Hall
Haymans Pharmacy
Helen-Leigh Shop
Hess Apparel Co.
V. V. Hughes & Son

W. N. Jackson Insurance Agency
Lee Johnson

Kiddie Shop
G. R. Kinney Shoes
John A. Kuhn

H. O. Langrall & Son
Laura's Specialty Shop
Leeds & Twilley
Lee Mae Shop
Lee Shoppe
Lesnars

Mart Mens Shop
McCrorys
W F Messick Ice Co.
Miller Electric Co
Millers
Montgomery-Ward

Nathans Furniture Store
Newberrys
Nocks Shoe Store

Oriole Store Equipment Co.

Parsons Shoe Store
Peninsula Broadcasting Co.
Peninsula Reproduction
J. C. Penney Co.
Pepsi-Cola Bottling Co.
Photo-Lite Studios
Porters Appliance Center
R. E. Powell & Co.
Vernon Powell Shoe Co.

Quillin-Valliant

Ralph & Gaskill
George L. Ralph Inc.
Read Drug Store
Riggin Insurance Agency

Salisbury Advertiser Co.
Salisbury Aquarium
Salisbury Automotive Inc.
Salisbury National Bank
Sears Roebuck & Co.
Shore Bootery Inc
Shore Jewelers
Shore Pontiac Sales Inc.
Smalls Juvenile Bootery
Stuart Kingston Jewelers
Ulman Sons

R. J. Waller & Son
Watsons Smoke House
White & Leonard
E. Homer White Shoe Co.
Russell P White
Wicomico Hotel
F. W. Woolworth

Thomas R. Young, Inc.

SALISBURY COOPERATIVE BUSINESS ASSOCIATION

TULL KELLY

Phone 711 - Phone 710

Agents for
Chicks, Poults and Keets

P. O. Box 262

Pocomoke City, Maryland

George C. Butler

STATE FARM INSURANCE
COMPANY

Fire, Auto, Life

Pocomoke City, Maryland

Phone 742

Compliments of

C. T. DAVIS
&
SON

Pocomoke City, Maryland

Dryden & Byrd
PRODUCE

Fertilizer and Insecticides

Pocomoke City, Maryland

Phone 433

Compliments of

Hancock
GROCERY

J. SCOTT PORTER

Studebaker - Packard

Sales - Service

Pocomoke City, Md.

Compliments of

Lewis
LAUNDRY

Pocomoke City, Maryland

Compliments of

CENTRAL
TV AND Radio

Pocomoke City, Maryland

Compliments of

C. M. Dryden

PURINA SALESMAN

Compliments of

C. A. Palmer

PURINA SALESMAN

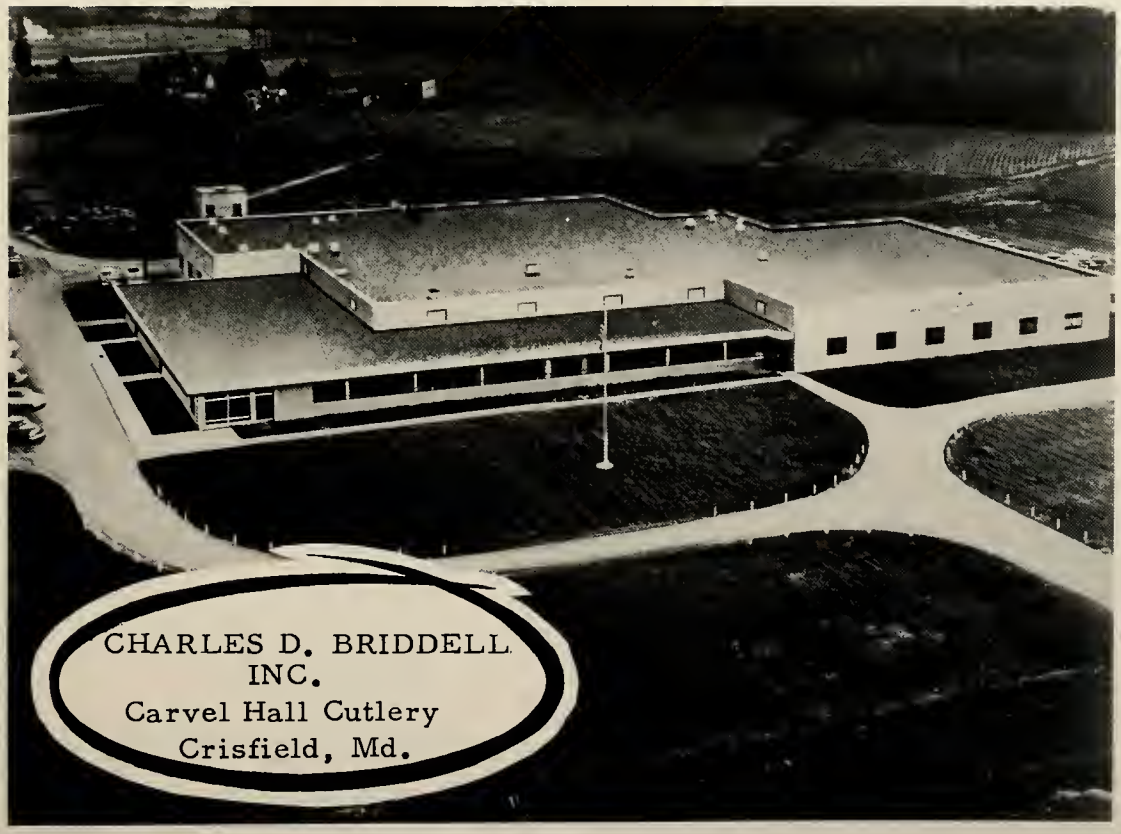

Compliments of

CLUFF
HATCHERY

Compliments of

Dream

DRIVE-IN - ROLLER RINK

Wattsville, Virginia

Compliments of

A
Friend

Compliments of

KEEN'S

VACCINATING SERVICE

Pocomoke City, Maryland

G. D. BULL

Fruit and Produce

Wholesale Birdseye Distributor

Pocomoke City, Maryland

"Congratulations to
the Class of 55"

SOLUM

AUTO BODY WORKS

Radiator Specialists

Phone 3385

Compliments of

Texaco
DINER

Westover, Maryland

Harry C. Mears

Distributor of

Fruits and Vegetables
Seed Potatoes - Hay

Pocomoke City, Maryland

Member of the Federal Reserve Bank - and of the F.D.I.C.
R. HARLAN ROBERTSON, Pres. - B. FULLER WALTERS, V. Pres.
JOSEPH C. STEVENSON, Cashier

Somers-Kirby
MOTOR
CO.

Chrysler - Plymouth

Pocomoke City, Maryland

JEFF TRADER

GUNS

Buy - Sell - Trade

Pocomoke City, Maryland

Compliments of

SHORE
TRUCK TERMINAL

Pocomoke City, Maryland

THE
Hardester Corporation

GENERAL INSURANCE

Pocomoke City, Maryland
Crisfield, Maryland
Temperanceville, Virginia

Twin Towers

RESTAURANT AND MOTEL

on U. S. Highway 13

2 Miles South of

Pocomoke City, Maryland

Open All Night

Phone 622

EASTERN SHORE

CONCRETE
BUILDING & SUPPLY

Brick Crete - Reinforcing Steel

Pocomoke City, Maryland

Phone 685

Compliments of

Dorsey Brothers

Westover, Maryland

WEBB'S
GROCERY

Groceries, Meats, Frozen Foods
Call for Delivery - Phone 577R

Fourth and Second Streets
Pocomoke City, Maryland

Compliments of
SHELTON REFRIGERATION CO.
Sales - Service
Pocomoke City, Maryland

Compliments of

NANCY CORBIN

Compliments of
POCOMOKE BEAUTY SHOPPE
208 Cedar Street

Phone 905J

Compliments of

BETTY BERT

Compliments of

KEEN'S
Vaccinating Service

ALMA MATER

Hail to thee, our PHS,
Hail to blue and gold!
All of those who bear thy crest
Strive their lives to mold.

Hail to thee, our Alma Mater,
Hail to glorious days!
May our hearts forever echo
This, our song of praise.

Chorus:

Shout your victories loud and mighty!
Sing your praises long!
In your walls we're ever trusting,
Always sure and strong.

Music: "Alma Mater"
Words: Kay Conaway, '52

AUTOGRAPHS

Jeanne Scott
Barbara Peacock
Jeanie Ross
Beverly Stant
Margaret Mitchell
Shirley Howell
Dorothy Lambertson
Faith Goswellen
Ellen Crockett
Robert Adkins
Ethel Mason
Ellen Brown
Shirley Cowger
James East
Russell Phillips
Jackie Parsons
Bill Henley
Birch Hare
Robert Kallagis
David Aydelotte
Ralph Stewart Mathias
Harold R. Brown
Chris Burton Kenney, Jr.
Carroll Pilchard
Anna J. Taylor

A LITHOGRAPHED
Taylor-made
YEARBOOK
DALLAS • TEXAS

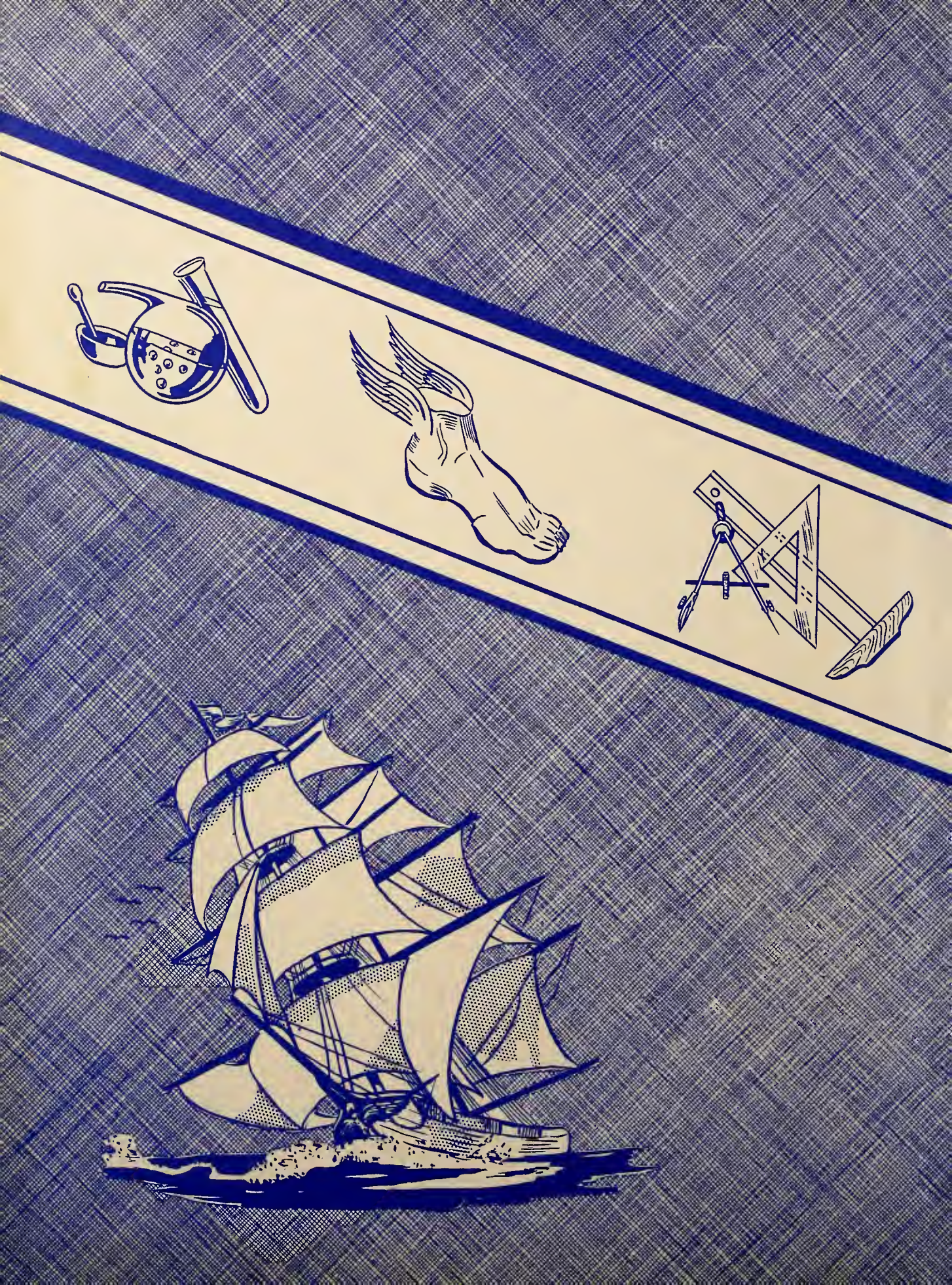

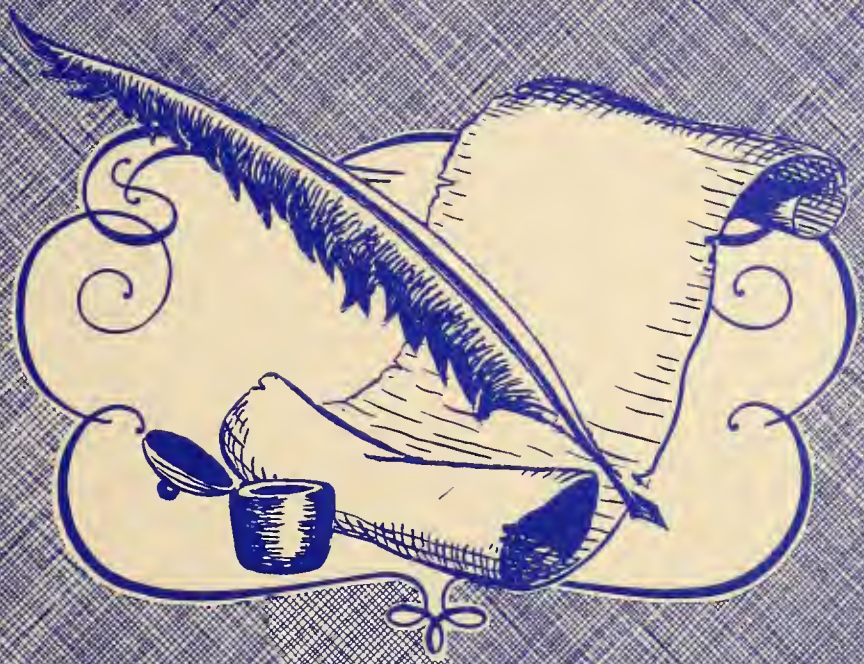

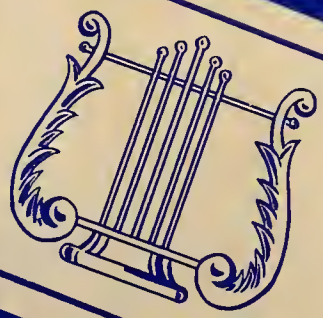

Taylor made
YEARBOOKS
DALLAS